investitor: INOBAČKA d.o.o. Novi Sad
objekat: Stambena grada P+5+Pk(dupleks)
lokacija: Bate Brkića 2

stan 13
68,45 m²

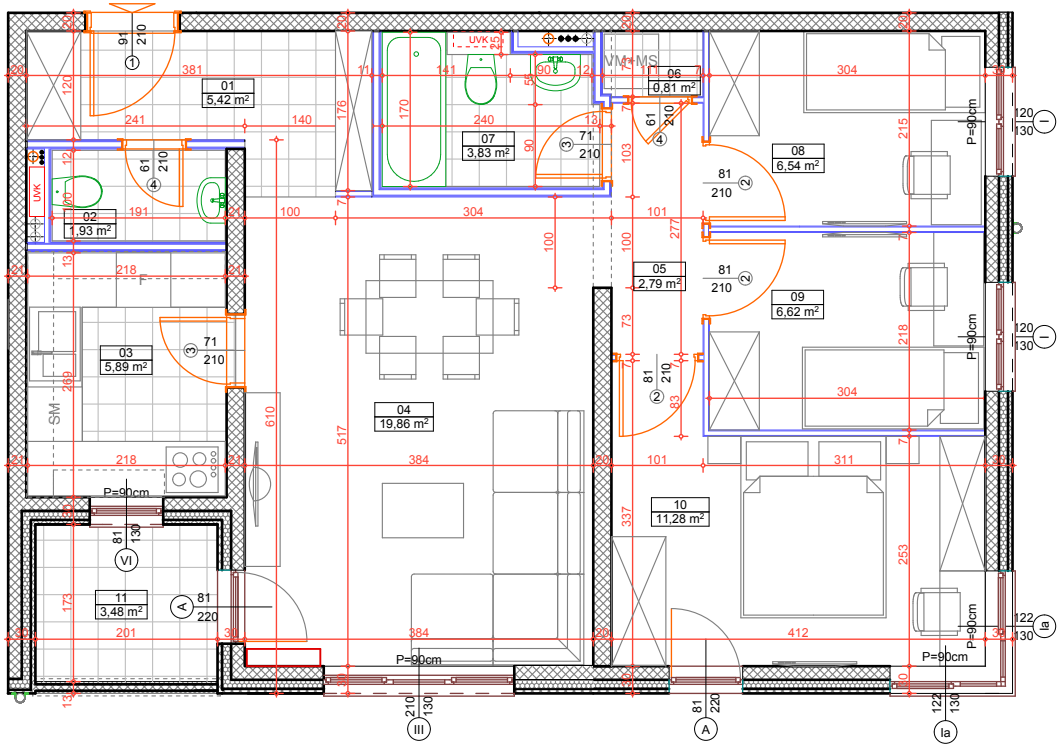

Položaj stana - II SPRAT

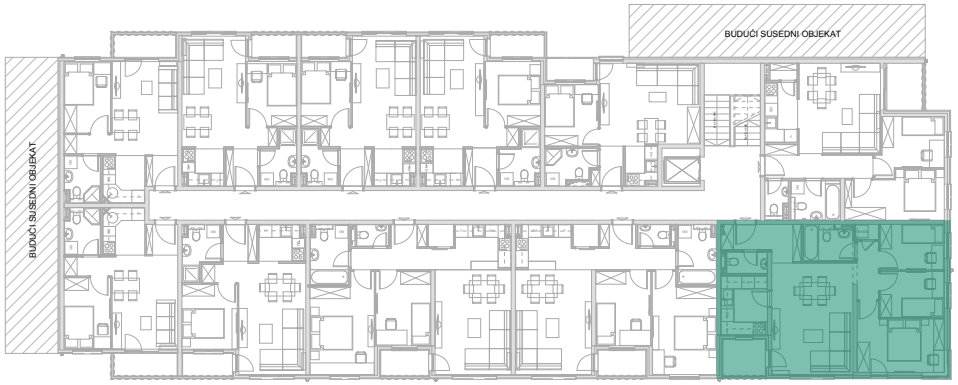

Ulica Bate Brkića

N

STAN 13 sprat II				
Broj	Naziv prostorije	Površina (m2)	Redukovana površina (m2)	Obrada poda
01	Predsoblje	5,42	5,42	Keramika
02	Toalet	1,99	1,93	Keramika
03	Kuhinja	5,98	5,89	Keramika
04	Dnevni boravak	19,86	19,86	Parket
05	Degažman	2,79	2,79	Parket
06	Vešernica/ostava	0,81	0,81	Keramika
07	Kupatilo	3,95	3,83	Keramika
08	Soba	6,54	6,54	Parket
09	Soba	6,62	6,62	Parket
10	Soba	11,28	11,28	Parket
11	Lođa	3,48	3,48	Keramika
		68,72 m²	**68,45 m²**	